

Front Elevation

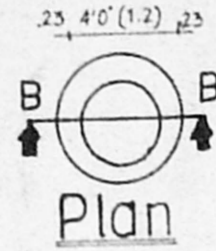

Plan

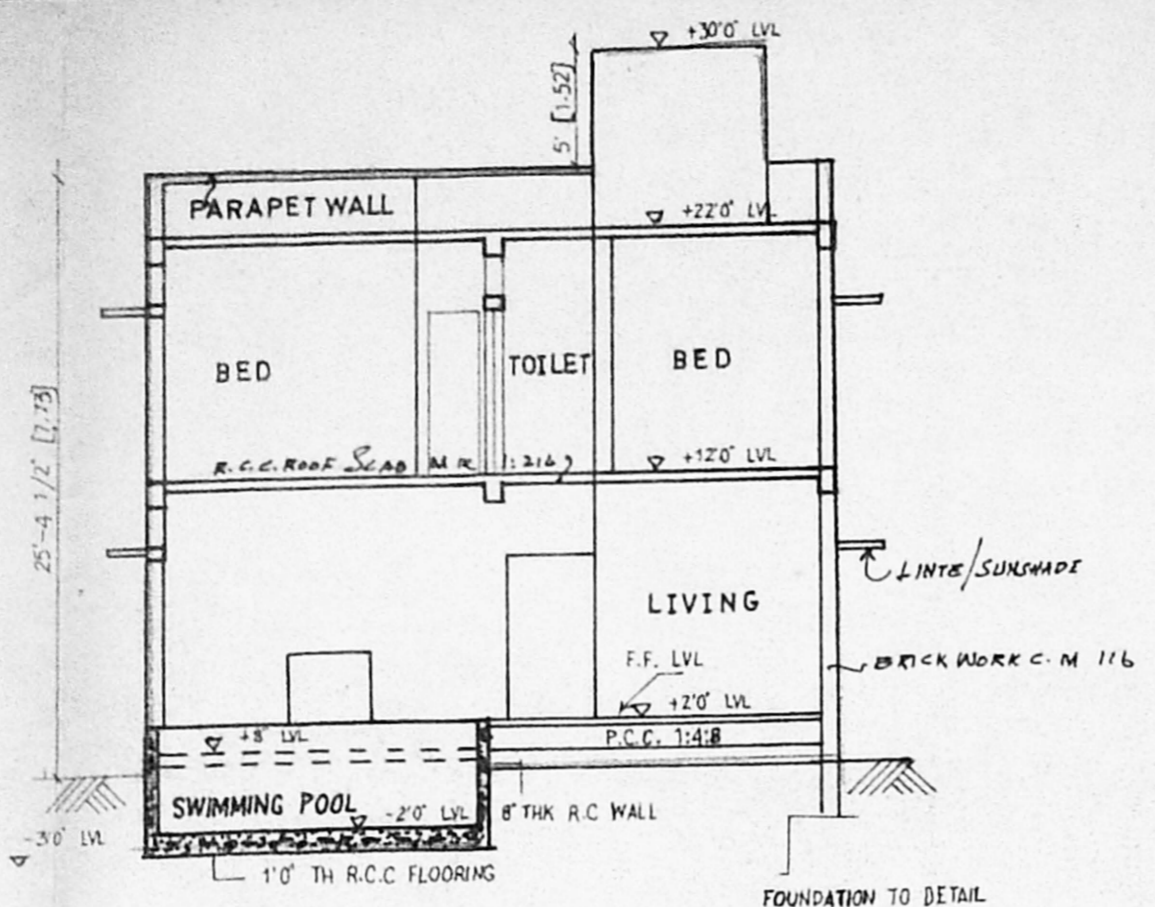

Section On "AA"

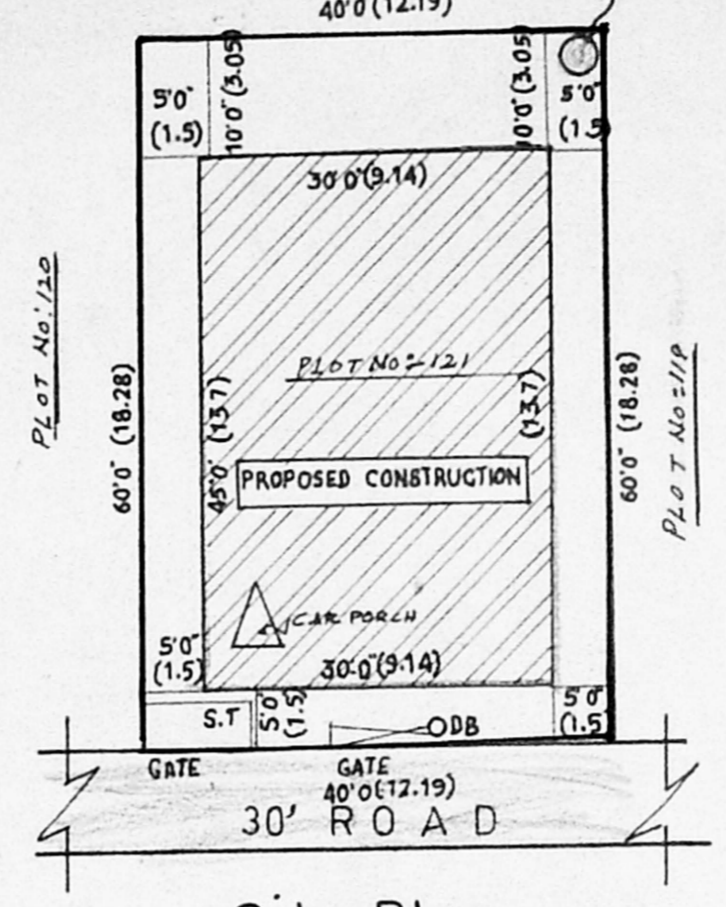

Site Plan

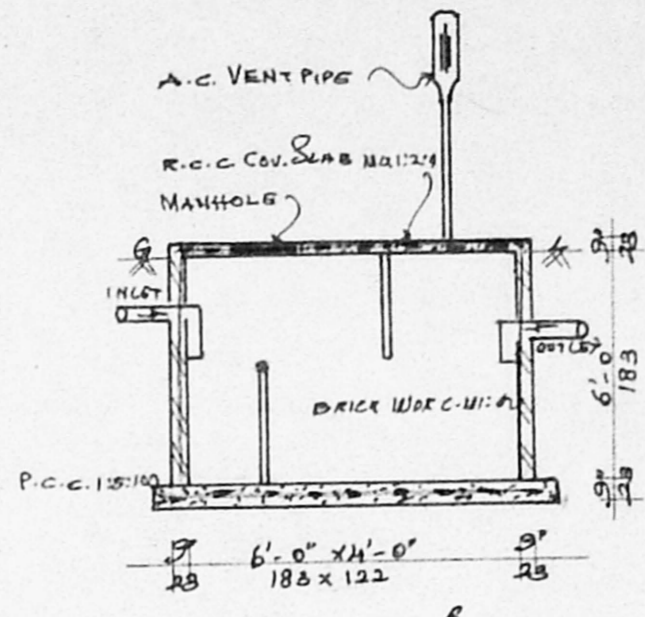

SECTION OF SEPTIC TANK

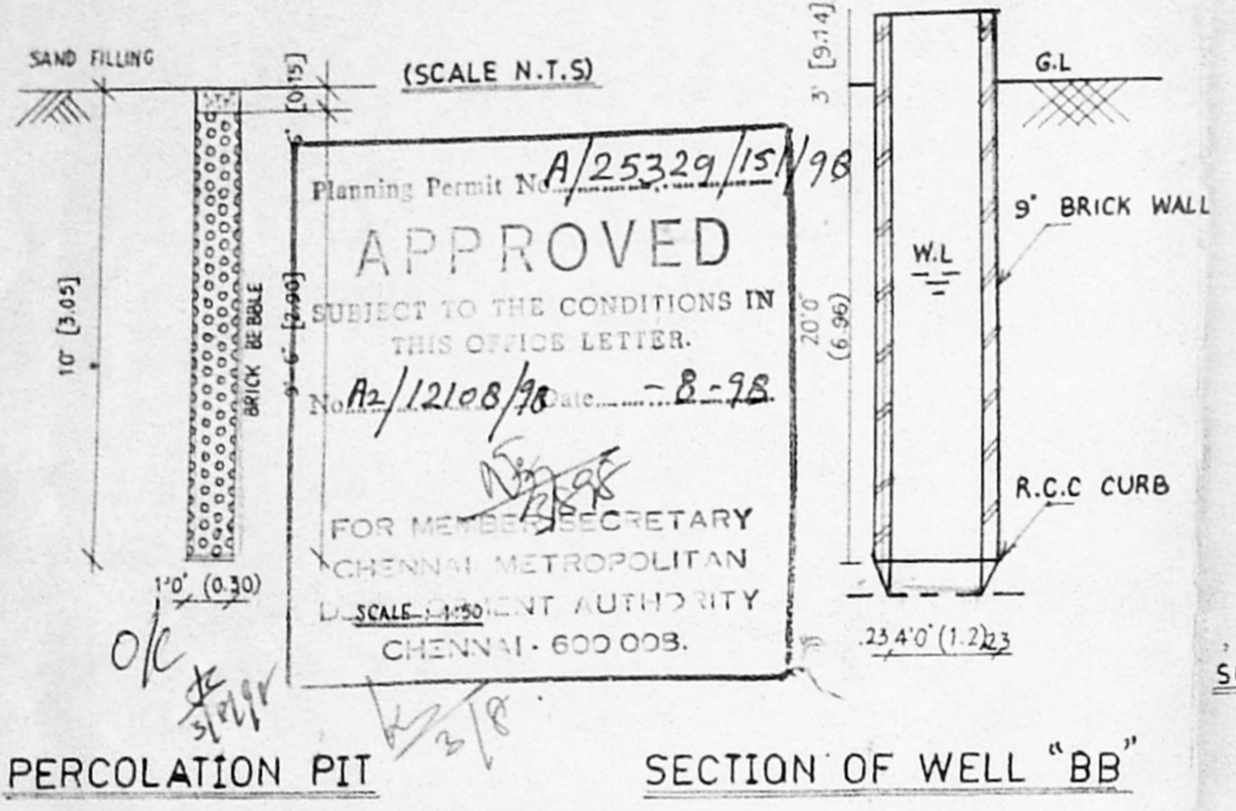

PERCOLATION PIT

SECTION OF WELL "BB"

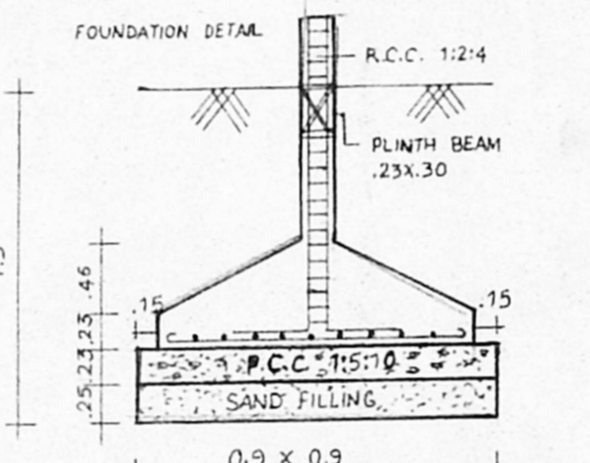

R.C.C COLUMN FOUNDATION
9' x 9' Foundation Detail

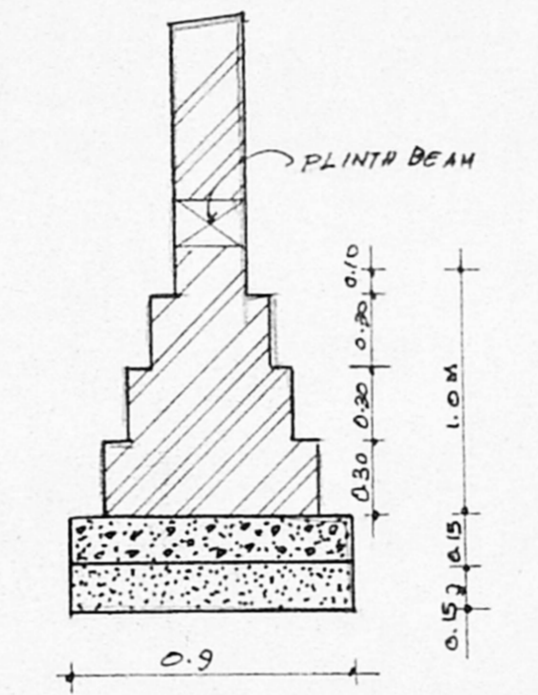

SUPER STRUCTURE
BRICK FOOTING FOUNDATION

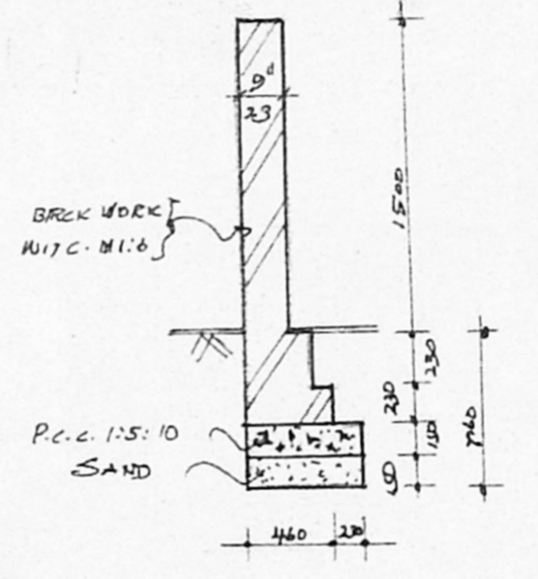

COMPOUND WALL SECTION

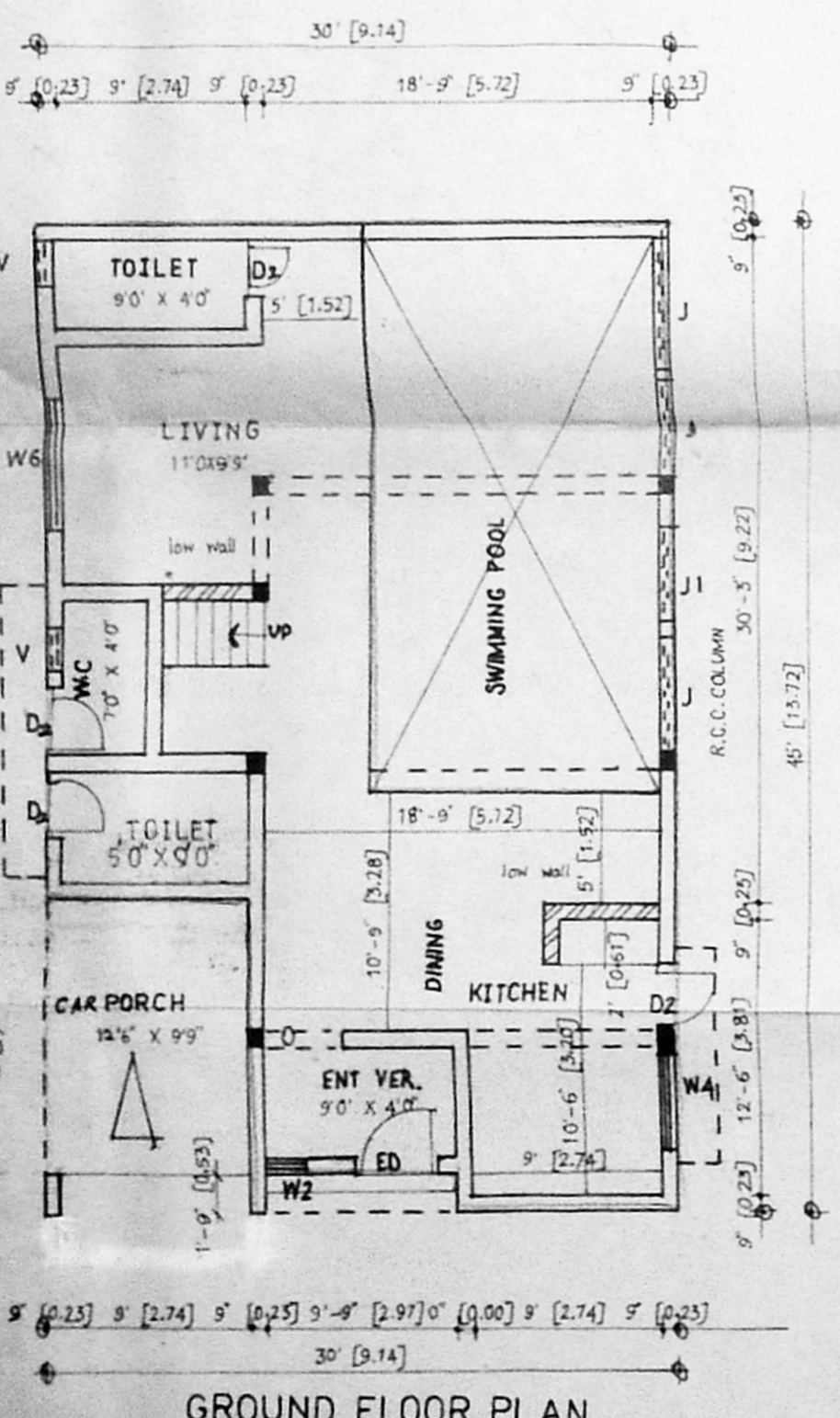

GROUND FLOOR PLAN

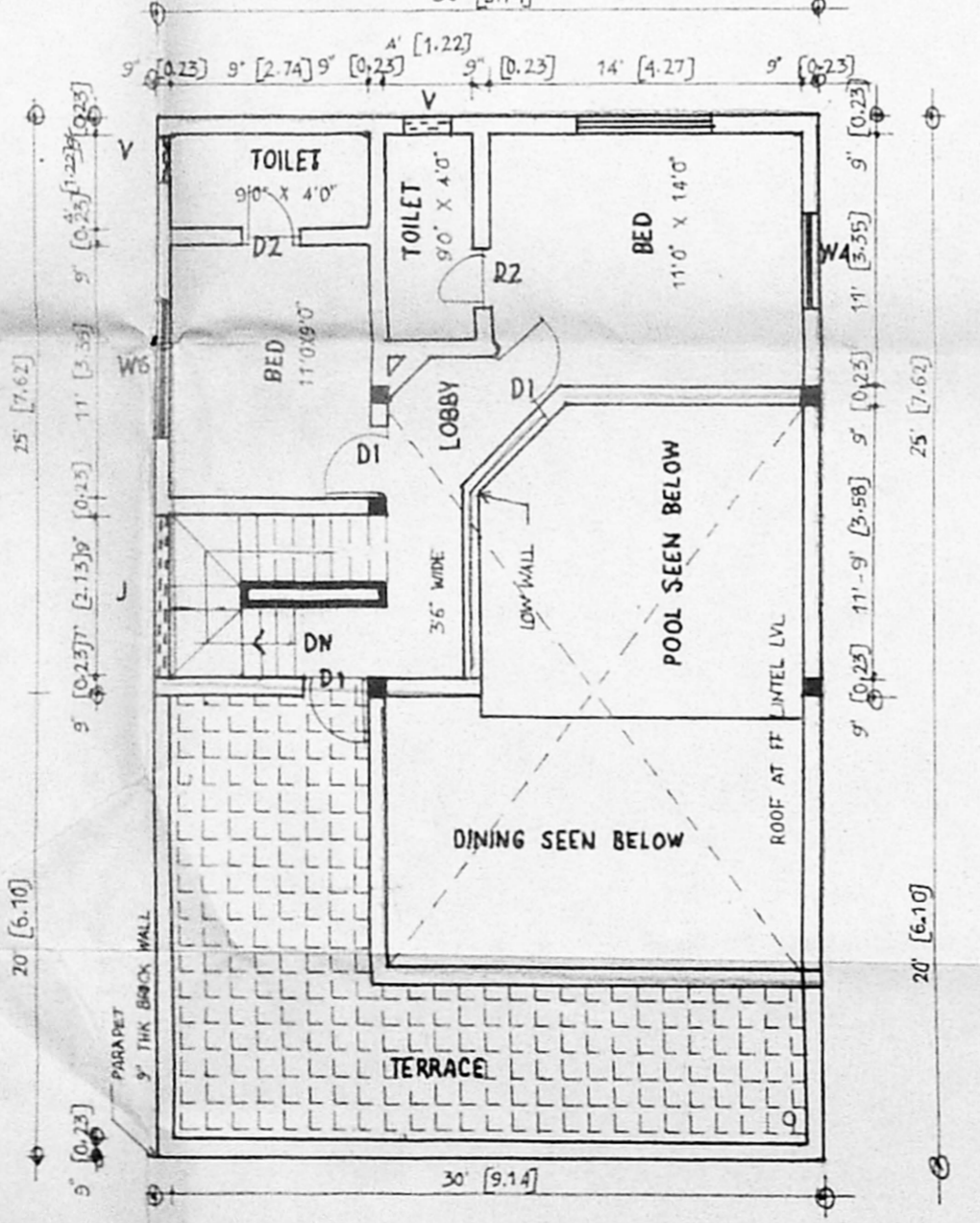

FIRST FLOOR PLAN

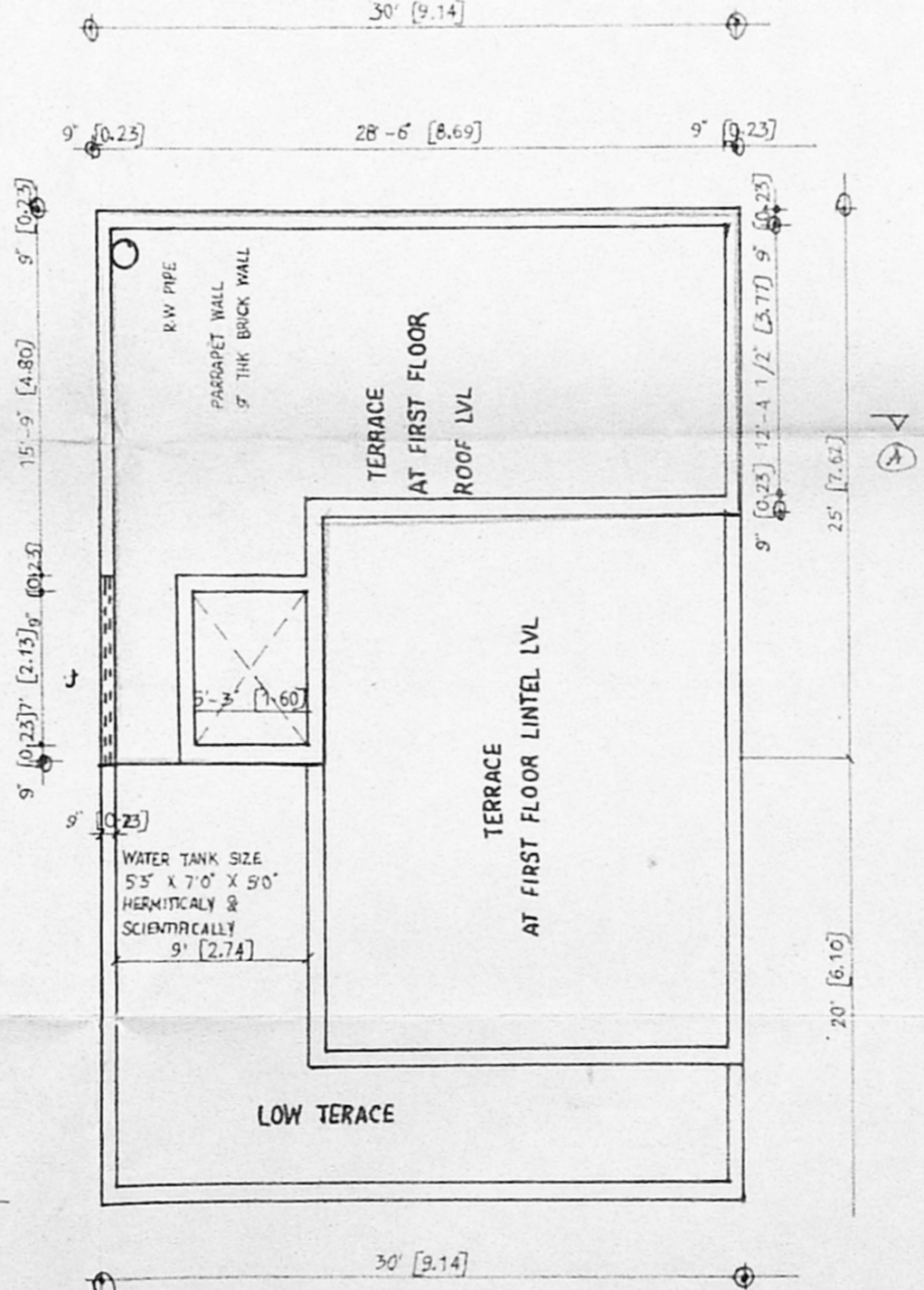

TERRACE FLOOR PLAN

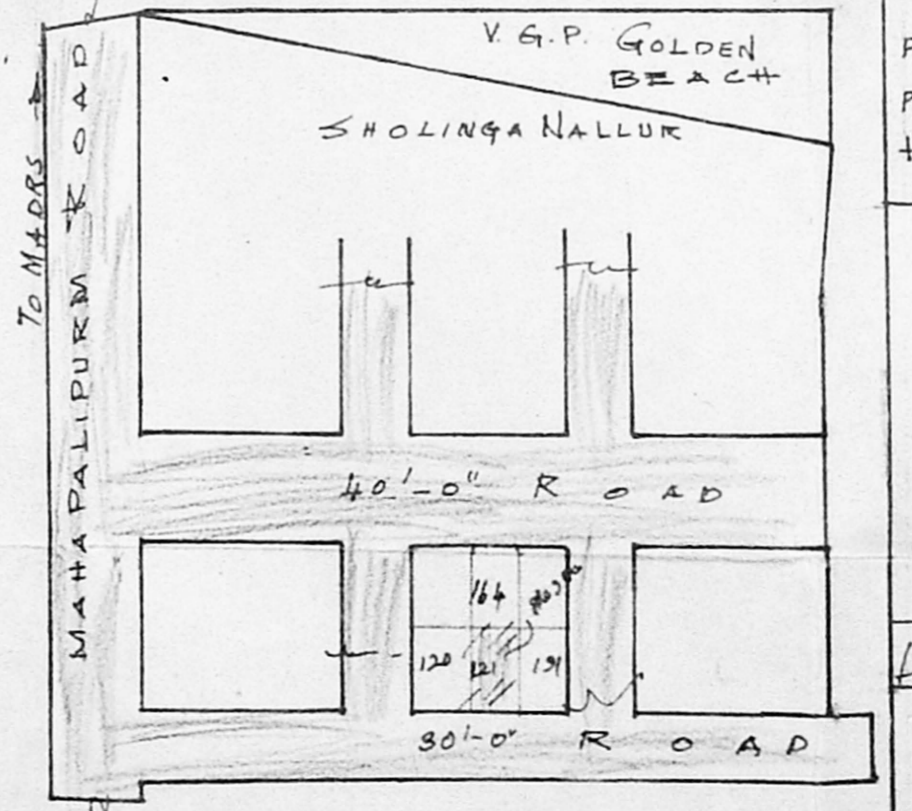

KEY PLAN N.T.S

Plan Showing The Proposed Dwelling House In Plot No:121 At S.No:3/ 2 B1(pt) V.G.P Golden Beach, Udandi Village, Tambaram Taluk, Kanchipuram Dt.

SCALE 1 CM=100 CM & 1 CM=200 CMS
PREPARED BY: PHONE 2365628

JOINERY:

| | |
|-----------------------------------|------------|
| E.P TO DOOR | 1.2 x 3.0 |
| D ₁ - DO. | 0.9 x 2.1 |
| D ₂ - DO. | 0.75 x 2.1 |
| W ₆ T.W. GLAZED WINDOW | 1.8 x 1.2 |
| W ₂ T.W. | 0.9 x 1.2 |
| W ₃ T.W. | 0.9 x 1.2 |
| J R.C.C. JALLI | 0.6 x 0.6 |

| COLOUR INDEX | STAIR CASE |
|-------------------|-------------|
| PROPOSED SHOWN IN | RISE 0.17" |
| BOUNDRY SHOWN IN | TREAD 0.10" |
| ROAD SHOWN IN | WIDTH 3.0" |

| | | |
|-------------------------|--------------|-----------------------|
| PLOT AREA | 2400.0 Sq.Ft | 223.05 M ² |
| PLINTH AREA & FLOOR | 1350.0 Sq.Ft | 125.46 M ² |
| PLINTH AREA FIRST FLOOR | 600.0 Sq.Ft | 55.76 M ² |
| HEAD ROOM (STAIR CASE) | 120.0 Sq.Ft | 11.15 M ² |

B. JAMESH SHAIK SULAIMAN, O.O.B.
Consulting Civil Engineer,
Licensed Surveyor,
Alandur Municipality
NEW INDIA PLANNERS,
48, Medavakkam Main Road, (Upstairs)
BUZHUTHIVAKKAM, CHENNAI 600 091

LICENSED SURVEYOR

M.Y. Padmeshree

OWNER:-